Duration: c. 2'45"

to Elliott Carter at 99

A Poem for Elliott

for Piano

ELLEN TAAFFE ZWILICH (2007)

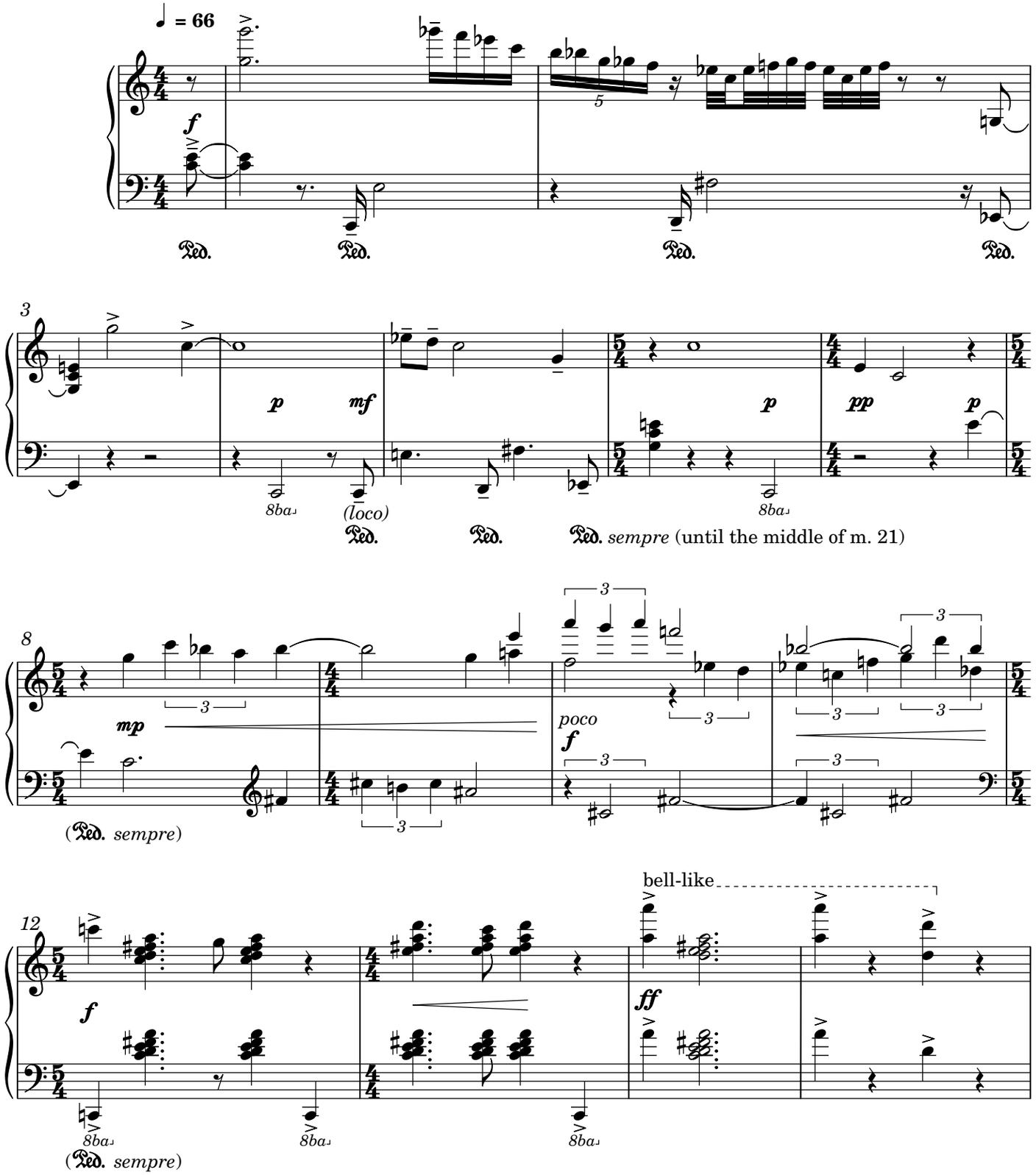

© 2010 by Merion Music, Inc.
140-40106

All Rights Reserved
Printed in U.S.A.

International Copyright Secured

Unauthorized copying, arranging, adapting, recording, or digital storage or transmission is an infringement of copyright. Infringers are liable under the law.